

Nancy Youngen
510 Maple Ave
Maple Park, IL 60151

Premium List
AKC AGILITY Titling Event

Licensed by the American Kennel Club
Event # 2025055001 & 2025055002

JANUARY 4-5, 2025



FIRST RECEIVED

Car-Dun-Al Obedience Dog Training Club, Inc.
10783 Wolf Drive, Huntley, Illinois 60142
Indoors on ¾" thick rubber mats, one ring 70 x 125

Show Hours: 6:45 a.m. to 6:00 p.m.
Judging begins at 8:00 a.m. Central Time

Entries are limited to 350 runs per judge per day
(This event is accepting entries for Mixed Breed Dogs)

Entries OPEN: OCT 14, 2024 9:00 a.m

FINAL CLOSING: DEC 20, 2024 at 6:00 p.m. After which time
entries cannot be accepted, altered or substituted except as provided in
Chapter 11, section 6 of the Dog Show Rules.



Certification: Permission has been granted by the American Kennel Club for holding this event under AKC rules and regulations. Gina DiNardo, Secretary

OFFICERS

President Jerry McEville
1st. Vice President Denise Farley
2nd. Vice President Bonnie Morrow
Treasurer Patti Burgess
243 Leith Way, Cary, IL, 60013
Corresponding Secretary..... Martha LaLoggia
Recording Secretary..... Heidi Nelson
Director Of Training Carol Preble
Director of Agility Shauna Lindelof

Board of Directors
Mitch Hanley, Robin Walsh, Jean Munger

TRIAL CHAIRMAN

Jennifer Sumpter
710 Oakview Dr, Algonquin, Il 60102
224-249-2565 jensumpter711@gmail.com

TRIAL SECRETARY

Nancy Youngen
510 Maple Ave, Maple Park, Il 60151
847-571-5222 – nyoungen@yahoo.com

EVENT COMMITTEE

Patti Burgess, Judy Seyller, Kathy Calhoun, Jean Munger
And any CDA member

Veterinarian (on call)

Companion Animal Specialty & Emergency Hospital
1095 Pingree Road, Crystal Lake, IL 60014
815-479-9119

JUDGE

Annette Narel
27432 South Route 45, Manhatten, Il 60442-0000

All Standard, JWW classes both days and Saturday Premier STD and FAST and Sunday T2B

MOVE UP REGULATIONS:

Dogs may be moved up to a higher class at the request of the owner, as a result of qualifying for an agility title, provided that the request is made in writing or via email to the trial secretary ONLY. Move-ups must be received no later than 6:00 p.m. on Monday Dec 30. Move-ups for Saturday and Sunday will be accepted until the last ribbon has been awarded on previous day. Dogs so moved up will be entered at the end of the running order, and every effort will be made to accommodate handlers running multiple dogs in the same class.

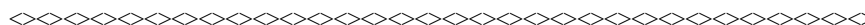

Car-Dun-AI Obedience Dog Training Club
Move-ups must be made in writing or by Email.
Return forms to the Trial Secretary Only

AKC Registered Name: _____

AKC Registration Number: _____

Breed/Variety: _____

Owner(s) Name: _____

Please circle the appropriate selections(s)

PROGRAM:	Regular	Preferred	CLASS:	Standard	Jumpers
DAY:		Saturday		Sunday	
ENTERED IN:		Nov		Nov A	Nov B Open Excellent
MOVE TO:		Open		Excellent	Masters
JUMP HEIGHT:		4 8		12 16	20 24

WORKERS

If you wish to work just check the **YELLOW** box on the entry form and you will be sent the link to “WeJoinIn” before the final closing date

MEASURING: Exhibitors are no longer required to submit a copy of their dog’s jump height card with their entry or show it the day of the show at check in. It is the sole responsibility of the exhibitor to have their original, official jump height card or temporary jump height form at each trial to present upon request. If a measurement is necessary, it is the exhibitor’s responsibility to have their dog measured prior to running.

HEIGHT DIVISIONS: Owners are responsible for entering the proper height divisions. Judges reserve the right to measure all dogs without a valid height card. Handlers may opt to run in a higher division in the Regular program, but not in a lower division than their proper height division. Handlers must run in their proper height division in the Preferred program.

Regular	Preferred	
8”	4”	for dogs 11 inches and under at the withers
12”	8”	for dogs 14 inches and under at the withers
16”	12”	for dogs 18 inches and under at the withers
20”	16”	for dogs 22 inches and under at the withers
24”	20”	for dogs OVER 22 inches at the withers
24”		<u>Dogs may be entered at this height at their owner’s discretion if their measurement is 22 inches and under at the withers.</u>

DOGS ELIGIBLE TO ENTER: This trial is open to all dogs 15 months or age or older that are registered with the American Kennel Club or that have AKC Limited Registration, Purebred Alternative Listing/Indefinite Listing Privileges (PAL/ILP) or AKC Canine Partners Listing number, or approved Foundation Stock Service (FSS) breeds, except bitches in season, aggressive dogs, or dogs suffering from any deformity, injury, or illness which may affect the dog’s physical or mental performance. Refer to Chapter 2 of the Registration and Discipline Rules for the listing of registerable breeds that may participate.

CLASSES: All Standard, JWW both days and Premier Standard and Premier JWW on Saturday. T2B on Sunday.. There will be no FAST, ISC ; classes at this trial. Electronic timers will be used

RUNNING ORDER:

SAT: FAST, Premier STD, Mas/Ex STD, Mas/Ex JWW,
Open JWW, Nov JWW, Open STD, Novice STD

SUN: Mas/Ex STD , T2B, Max/Ex JWW,
Open JWW, Novice JWW, Open STD, Novice STD.

Tall to small.

Running orders will be available online at www.cardunaldogtraining.com, once the wait list deadline has passed.

ENTRY FEE is \$22.00 for the first entry(includes AKC recording fees of \$3.50), and \$19.00 for each additional class of the same dog, per day (with recording fees of \$3.50 for the 2nd entry).

Mail entries, maximum of 10 per envelope, (**with fees payable to CDA**) to Nancy Youngen, 510 Maple Ave, Maple Park, IL 60151. Envelopes containing more than 10 entries will be returned in their entirety. Express mail entries must waive the signature requirement or they will be refused

Exhibitors are responsible for complete, accurate, and legible information on their entry forms, and the correct entry fee. Checks returned due to insufficient funds will be assessed a \$25.00 fee. All illegible or incomplete forms, or those with insufficient entry fees, will be returned, no attempts by email or phone will be made!

Notification of entry status prior to closing will be emailed to all exhibitors providing an email address. Any exhibitor that does not have an email address should send a SASE or postcard to be returned with their entry status information. No other acknowledgement of entry status will be given! Exhibitors with email addresses are responsible for making sure their email address is legible and that any mail from the trial secretary is not blocked by spam blockers or rejected due to a full mailbox. No further attempt will be made.

Final entry confirmations and judging schedules will be sent after the final closing date to all exhibitors, as per Chapter 1, Section 18 of the Regulations for Agility trials. Exhibitors providing an email address will be emailed their confirmations, exhibitors with no email address will be sent their confirmation via the US Postal Service.

PRIZES AND AWARDS: Rosettes will be awarded to the 1st through 4th place dog in each jump height in each class. Qualifying ribbons will be awarded to all dogs receiving a qualifying score. A PAX ribbon and MACH / PACH bar and ribbon will be awarded to any dog and handler earning their PAX or MACH/PACH title at this event. No ribbons or prizes will be mailed.

WAIT LIST: This club is offering a wait list to fill openings created by withdrawn entries after the closing date. A maximum of 30 entries will be placed on the wait list. All entries, including wait listed entries, must be received by the Trial Secretary prior to the closing date and time of DEC 20 at 6:00 p.m. **Any entries withdrawn by Sunday Dec 29 at 10:00 p.m. will be replaced by a wait listed entry, if available.** If a withdrawn entry is replaced by a wait listed entry, a full refund will be issued for the withdrawn entry. Any waitlisted entry not moved off waitlist by closing will have their entry shredded.

NOTICE TO EXHIBITORS Entry fees will not be refunded in the event that a dog is absent, excused, disqualified, or barred from the competition by action of the Show Committee. No entry fees will be refunded if the trial cannot open or be completed by reason of riots, civil disturbances, fire, act of God, public emergency, act of a public enemy, or any other cause beyond the control of the organizing committee. Any bitch that comes into season after the closing date may have their entry fee returned, less \$5.00 per entry administrative fee without any veterinarian documentation. Any dog injured after closing date may have entry fee returned, less \$5.00 per entry by providing the trial secretary with a signed statement from a veterinarian at least ½ hour before judging begins. Refunds for entries may be up to the discretion of the trial committee.

It is expressly understood that exhibitors alone are responsible for the behavior of their dogs and/or children. Any exhibitor whose dogs and/or children create unnecessary disturbances or repeatedly engage in unsafe or disruptive behavior may, at the discretion of the Show Committee, be asked to leave the show site. In such cases, no refund of any fees will be made.

Dogs are not required to be at the trial until the scheduled time of judging, however handlers arriving after the scheduled course walk through for their class has taken place are not guaranteed a chance to walk the course. All dogs not needed for further judging are excused. The owner/handler is solely responsible for having it ready at ringside when the class is to be judged. Conflicts should be discussed with the judge prior to the start of the class and the gate steward notified.

Exhibitors and spectators are expected to keep the show grounds clean. Please pick up after your dogs. Anyone witnessed not picking up after their dog will be excused from the trial weekend with no monies refunded. Exhibitors should follow their veterinarians' recommendation to assure their dogs are free of internal and external parasites, any communicable diseases, and have appropriate vaccinations. Exhibitors are required by the state of Illinois to maintain proof of either rabies vaccination or titer.

All dogs must be on a leash at all times except when in the designated agility warm-up area.

This club does not agree to arbitrate claims as set forth on the official AKC entry form for this event.

The following hotels have graciously agreed to accept guests with dogs, however we must rely on your assistance in keeping this privilege available for future events, so please keep the hotel rooms and grounds clean. As always, please verify that your chosen hotel's policy has not changed.

Hampton Inn 13000 Ill Rte 47, Huntley Il	877-461-1402
Best Western Inn: 990 Lake Avenue, Woodstock, IL, 60098	506-739-0000
Holiday Inn Express 2595 Bunker Hill Express, Algonquin, Il 60102	855-516-1093
Super 8: 577 Crystal Point Drive, Crystal Lake, IL. 60014	815-788-8888.

SITE INFORMATION: The agility trial will be held at Car-Dun-AI's training facility, 10783 Wolf Drive, Huntley, IL. The training center is in the southwest corner of the second building on the right. It will be indoors on ¾' agility matting. **There will be no barking dogs allowed in vehicles**, they must be crated inside. Fast food restaurants are nearby. Any additional questions regarding the site and the amenities should be directed to the trial chairman.

Directions to the site are as follows:

From the East or West on I-90: Exit Route 47 (electronic I-PASS only) Go north on Route 47 approximately 3.7 miles to Oakcrest Drive and turn left (known as Algonquin Road to the right). Go less than .1 miles on Oakcrest to Wolf Drive and turn left into industrial complex. Take 1st Right drive to back then turn Left. The trial is at the far end of building.

GPS coordinates N 42.10.454 W 088.26.040.

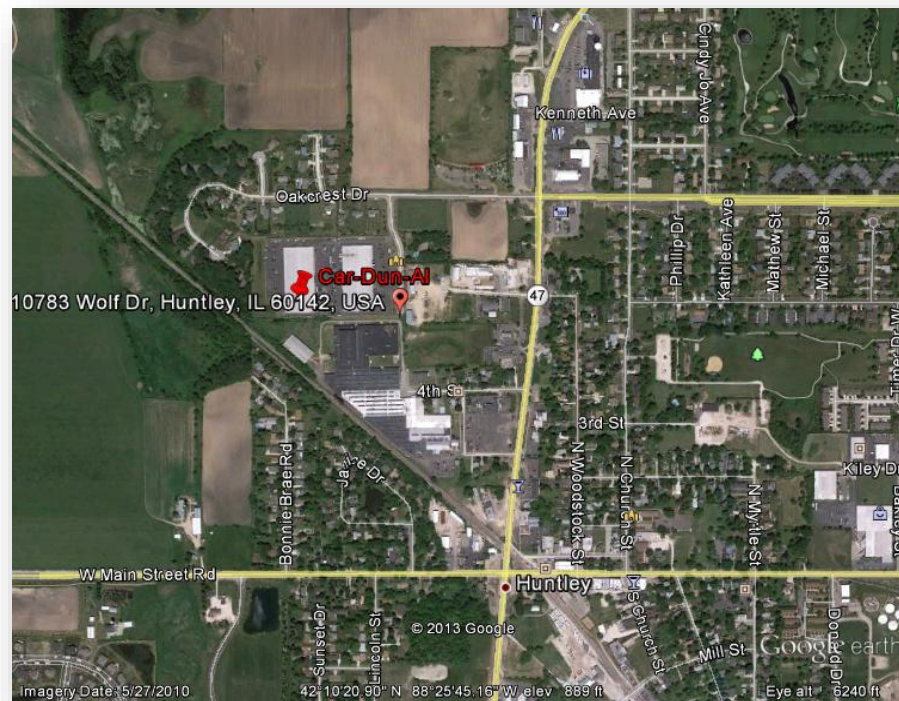

Class Changes Effective January 1, 2020

Entering a Mixture of Regular and Preferred Classes Within the Same Trial Weekend – Multiple Jump Heights Within the Same Trial Day Effective January 1, 2020, exhibitors may enter a mixture of both Regular and Preferred classes on the same trial day and/or during a trial weekend. Any mixture of Regular and Preferred classes is allowed. Please note that if a dog qualifies in Regular Master Standard and Preferred Master JWW (or vice versa) on the same trial day, then NO Double Q shall be earned toward either the MACH or PACH title. The Double Q still requires that Standard Agility and Jumpers With Weaves be either both Regular OR both Preferred on the same trial day.

Additionally, within the same Regular or Preferred classes, a dog may now be entered in multiple jump heights within the same trial day. For example, the same dog may now be entered in 20-inch Master STD/JWW while also entered in 24C-inch Premier STD/JWW on the same trial day.

A separate entry form must be submitted when the same dog is being entered in a mixture of Regular and Preferred and/or different jump heights within the same trial weekend thereby clearly indicating which class(es) and/or jump heights belong together for each trial day of the weekend.

Entering For Exhibition Only (FEO) UPDATED

- FEO allows exhibitors to work with their dogs in a trial environment. FEO is offered in all classes. Participation in FEO is Non-Qualifying.
- FEO runs are treated as trial entries. The exhibitor must enter the class(es) prior to the closing date, pay class entry fee(s) and the Trial Secretary must record the entry in the Trial Catalog as part of the results for that class. FEO does not need to be noted on the entry form; the handler will declare the day of the show.
- Dogs may be entered in any jump height for FEO runs. If entered in an ineligible jump height, the team is committed to FEO for that run and must declare FEO on the start line. Day of show jump height changes are not allowed.
- Dogs may be entered in any level of FAST (Novice, Open, Excellent, Master). If the dog is not eligible for the level entered, the team is committed to FEO for that run and must declare FEO on the start line. Day of show level changes are not allowed.
- The exhibitor must declare FEO in the ring prior to leading out to the scribe and the judge. Toys are allowed in the ring and must be non-audible and may not leave the handlers hand. Toys that roll freely may not be used. Food/treats are not allowed in the ring.

*FEO should be utilized for the benefit of the dog and not as a punitive correction. Harsh verbal and/or physical corrections shall not be tolerated. Any determination of harshness by the judge shall be immediately whistled and the handler will be dismissed from the ring.

* A judge must monitor the entire run and can stop the run at any time.

Fix and Go On (FNG)

Fix and Go On is not pre-entered; rather, it occurs during the course of the run.

FNG allows exhibitors to immediately reattempt an obstacle at any time while on course when the dog's performance of an obstacle is not to their expectation. This allows the dog to successfully complete the obstacle then finish the course or leave the ring on a positive note. Using FNG will result in a non-qualifying score.

Car-Dun-Al Obedience Dog Training Club, Inc.

Sat. 01/04/2025 [] STD [] JWW [] PREM STD [] FAST
 (2 runs \$41.00- 3 runs \$60.00 – 4 runs \$79.00)
 Sun. 01/05/2025 [] STD [] JWW [] T2B
 (2 runs \$41.00- 3 runs \$60.00)

Make All Checks Payable to CDA

Entry Fees: \$22 for first class each day, \$19 for each additional class each day

Mail to: Nancy Youngen – 510 Maple Ave, Maple Park, IL 60151

IMPORTANT: CAREFULLY READ INSTRUCTIONS
 BEFORE FILLING OUT

ENTRY FEE ENCLOSED	\$
-----------------------	----

Circle one jump height, and circle class selections /Only one selection per class (STD, JWW, PREMIER)

REGULAR Classes	PREFERRED Classes
Jump Ht 8" 12" 16" 20" 24" 24C"	Jump Ht 4" 8" 12" 16" 20"
<u>STD</u> Nov A Nov B Open Exc Master	<u>STD</u> NovP OpenP ExcP MasterP
<u>JWW</u> Nov A Nov B Open Exc Master	<u>JWW</u> NovP OpenP ExcP MasterP
<u>Saturday PREMIER STD</u>	<u>Saturday PREM STDP</u>
Sat FAST Nov/Open/Exc/Master	Sat FASTP Nov/Open/Exc/Master
SUNDAY T2B	SUNDAY T2BP

WORKERS CHECK HERE:



This Dog Needs To Be Measured <input type="checkbox"/> Yes <input type="checkbox"/> No		SEX	HEIGHT at Withers
BREED	VARIETY	CALL NAME	
AKC Registered Name (Include AKC titles only)			
AKC REG NO. Enter Complete Registration Number Below	DATE OF BIRTH	PLACE OF BIRTH	
[] ILP. [] PAL [] FOREIGN REG NO. & COUNTRY	USA	CANADA	FOREIGN
Breeder			
Sire			
Dam			
ACTUAL OWNERS			
OWNERS ADDRESS		NEW ADDRESS ? []	
CITY, STATE & ZIP + 4			
HANDLER (if junior handler please enter # below)			

Exhibitor or owner MUST sign on the signature line beneath the instructions..

AKC Rules, Regulations, Policies and Guidelines are available on the American Kennel Club Web site, www.akc.org

AGREEMENT

I (we) agree that the club holding this event has the right to refuse this entry for cause which the club shall deem sufficient. In consideration of the acceptance of this entry and of the holding of this event and of the opportunity to have the dog judged and to win prizes, ribbons, or trophies, I (we) agree to hold the AKC, the event-giving club, their members, directors, governors, officers, agents, superintendents or event secretary and the owner and/or lesser of the premises and any provider of services that are necessary to hold this event and any employees or volunteers of the aforementioned parties, and any AKC approved judge, judging at this event, harmless from any claim for loss or injury which may be alleged to have been caused directly or indirectly to any person or thing by the act of this dog while in or about the event premises or grounds or near any entrance thereto, and I (we) personally assume all responsibility and liability for any such claim; and I (we) further agree to hold the aforementioned parties harmless from any claim for loss, injury or damage to this dog. Additionally, I (we) hereby assume the sole responsibility for and agree to indemnify, defend and save the aforementioned parties harmless from any and all loss and expense (including legal fees) by reason of the liability imposed by law upon any of the aforementioned parties for damage because of bodily injuries, including death at any time resulting there from, sustained by any person or persons, including myself (ourselves), or on account of damage to property, arising out of or in consequence of my (our) participation in this event, however such, injuries, death or property damage may be caused, and whether or not the same may have been caused or may be alleged to have been caused by the negligence of the aforementioned parties or any of their employees, agents, or any other person. I (WE) AGREE THAT ANY CAUSE OF ACTION, CONTROVERSY OR CLAIM ARISING OUT OF OR RELATED TO THE ENTRY, EXHIBITION OR ATTENDANCE AT THE EVENT BETWEEN THE AKC AND THE EVENT-GIVING CLUB (UNLESS OTHERWISE STATED IN ITS PREMIUM LIST) AND MYSELF (OURSELVES) OR AS TO THE CONSTRUCTION, INTREPRETATION AND EFFECT OF THIS AGREEMENT SHALL BE SETTLED BY ARBITRATION PURSUANT TO THE APPLICABLE RULES OF THE AMERICAN ARBITRATION ASSOCIATION. HOWEVER, PRIOR TO ARBIRATION ALL APPLICABLE AKC BYLAWS, RULES, REGULATIONS AND PROCEDURES MUST FIRST BE FOLLOWED AS SET FORTH IN THE AKC CHARTER AND BYLAWS, RULES, REGULATIONS, PUBLISHED POLICIES AND GUIDELINES.

INSTRUCTIONS

Handlers may opt to enter in a higher **height division** for all **Regular** titling classes, but not in a division lower than their proper height division. Dogs entered in the **Preferred** classes **must** compete at the required jump height and **may not** compete in a jump height division **higher or lower** than their proper height division.

All dogs that have not been officially measured for an **Agility Jump Height Card** may still compete; however, they must be measured by a Judge of record, an Agility Field Representative, or a Volunteer Measuring Official, prior to running. If measured by the Judge of record, that measurement will be valid for this trial *or back-to-back trials* only. If a measurement is necessary, it is the exhibitor's responsibility to have their dog(s) measured prior to running.

Dogs listed in the **AKC Canine Partners** SM program may be eligible to enter all-breed AKC agility trials at the club's option. These dogs should be listed as All American Dog and must include their AKC number on the entry form and check the AKC No. box.

Junior Handlers should enter their Junior Handler number on the front of this form. Should you not have your Junior Handler number, it may be obtained from the American Kennel Club (919) 233-9767. If the Junior Handler is not the owner of the dog identified on the face of this form, what is the relationship of the Junior Handler to the Owner? _____

I CERTIFY that I am the actual owner of the dog, or that I am the duly authorized agent of the actual owner whose name I have entered above. In consideration of the acceptance of this entry, I (we) agree to abide by the rules and regulations of the American Kennel Club in effect at the time of this event, and by any additional rules and regulations appearing in the premium list for this event, and further agree to be bound by the "Agreement" printed above on this form. I (we) certify and represent that the dog entered is not a hazard to persons or other dogs. This entry is submitted for acceptance on the foregoing representation and Agreement. I (we) agree to conduct myself (ourselves) in accordance with all such Rules and Regulations (including all provisions applying to discipline) and to abide by any decisions made in accord with them.

SIGNATURE of owner or his agent duly authorized to make this entry

SIGN HERE X

Telephone Number: _____

Email Address: (New Email) _____

In Case of Emergency – Name: _____ Phone #: _____

AEAGL2 (01/11) V8.3P Ed